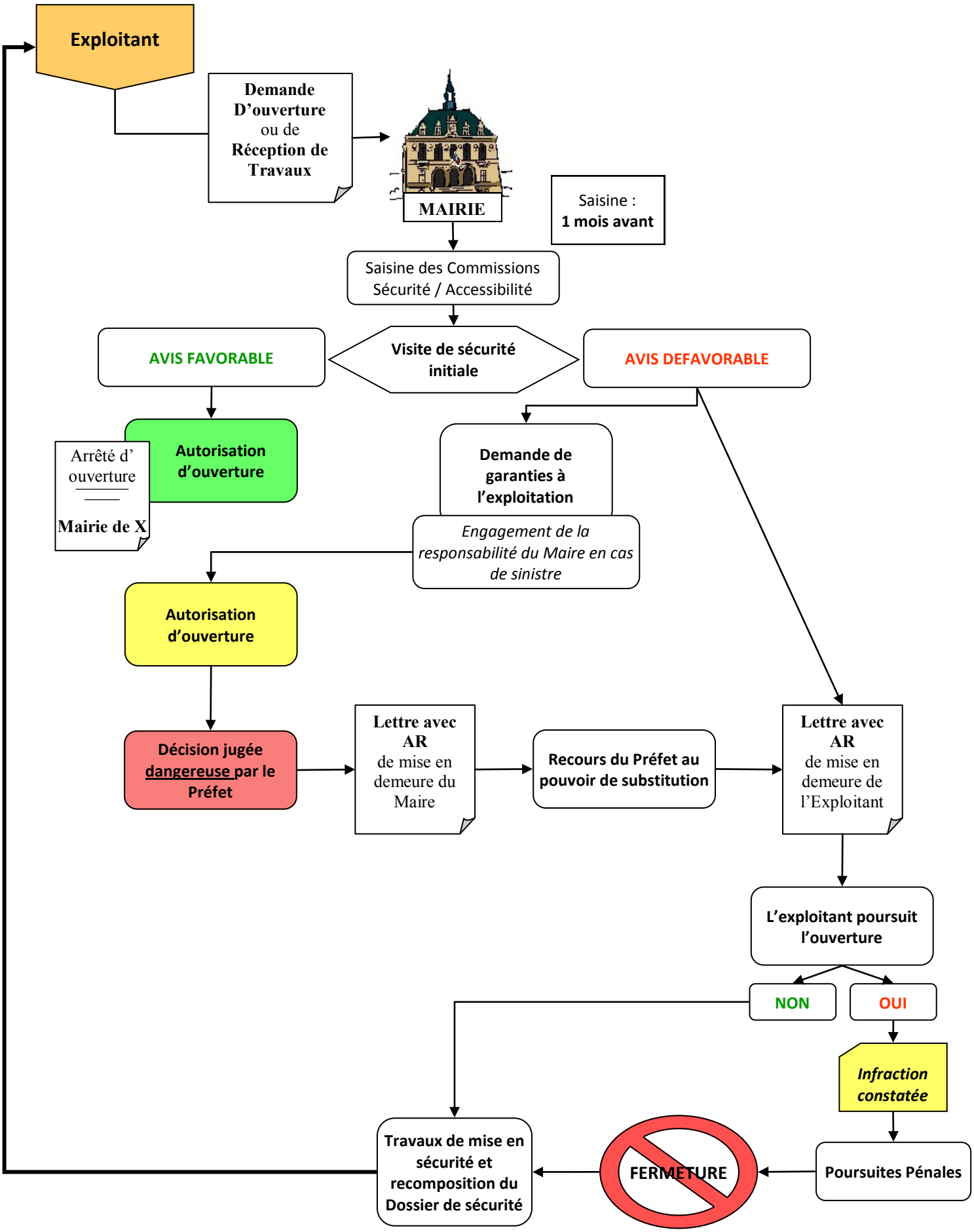# Schéma explicatif
# Ouverture au Public